

How to Enter a Test On-line

Entering your test results on the web will save you time and money. You will be able to print a clean, professional completed test report for your customer. There will be a short and almost painless learning curve.

- ❖ Enter your 'user name' and 'password' to login to the web test entry site. User names and passwords are issued by the utility.



- ❖ If you are working for more than one company the **Main** screen will reflect this and include all company names allowing you to select the appropriate company.
 - Your name along with the company's name will appear at the top of the page.
 - For testers working for more than one company, your name and the company's name you selected will appear at the top of the page followed by [click to change](#)
 - ↳ This link allows you to change which company you are logged in under without having logout and then back in.

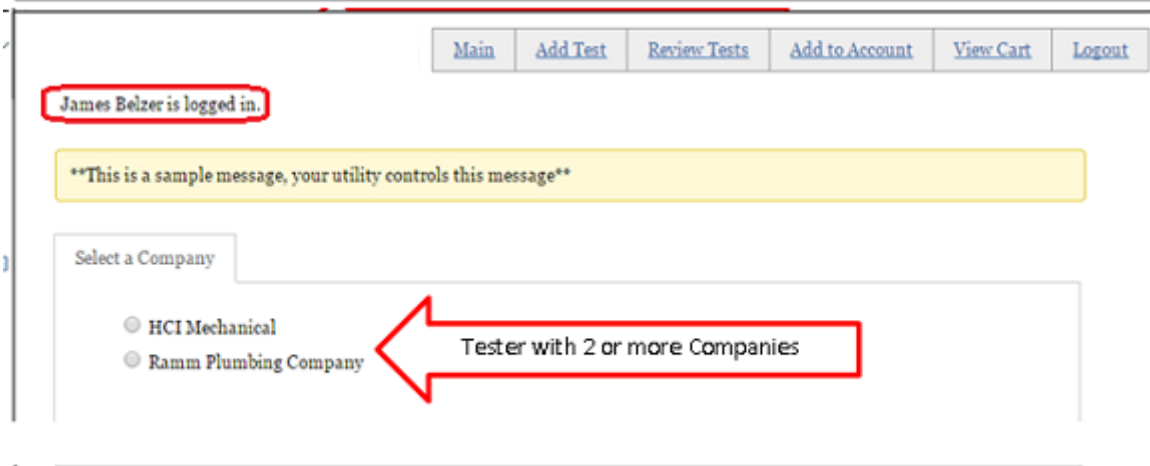

- ❖ To enter test results, first you need to find the correct backflow assembly via the *Device Profile Search* screen, by clicking the **Add Test** button located in the top toolbar.



- ❖ To find the backflow assembly enter the **Serial #** and the **House/Building #** **-OR-** the *** Cross-Connection /Hazard #** (*the utility will provide this number to the water customer)

- ❖ Whether you search by **Serial #** and the **House/Building #** **-OR-** the **Cross-Connection/Hazard #**, once you click the **Locate Device** button, the *Verify Site Profile* screen appears;

- ❖ Notice the Last Test Date and Time are displayed at the top-middle of the *Verify Site Profile* screen
 - *The date of the test is displayed to allow you to see if you are accidently entering the test a second time.*

- ❖ The *Verify Site Profile* screen enables you to verify or make changes to the site and/or device data. If no changes are necessary, click the **Confirm and Enter Results** button at the bottom of the screen to proceed to the next screen.

Verify Site Profile

This is Correct
 Make Changes
 Last Test Date: 8/26/2014 12:00:00 AM
 Existing Device
 Replace Device

Address: 1122 S Main St
 Customer: West Suburban Bank
 Location: Mech room
 Hazard: Boiler And/or Heating Feed

Meter Number: 46280048 Model: 975XL
 Serial Number: W368389 Type: RP
 Manufacturer: WILKINS Size: 0.5

Confirm and Enter Results or [Cancel](#)

- If the Assembly information is different than what appears on the screen, select **'Make Changes'** at the top left-hand side of the *Verify Site Profile* screen to edit.
 - ↳ Notice, all fields are no longer grayed out, allowing you to edit the information.
- If you tested an assembly that has replaced the assembly on the screen, select **'Replace Device'** at the top right-hand side of the *Verify Site Profile* screen to edit

Verify Site Profile

This is Correct
 Make Changes
 Last Test Date: 8/26/2014 12:00:00 AM
 Existing Device
 Replace Device

Address: 1122 S Main St
 Customer: West Suburban Bank
 Location: Mech room
 Hazard: Boiler And/or Heating Feed

Meter Number: 46280048 Model:
 Serial Number: Type:
 Manufacturer: Size:

Confirm and Enter Results or [Cancel](#)

↳ Notice, the bottom (device) fields, excluding the Meter #, are no longer grayed out, allowing you to edit the information.

*** The updated information is both valuable and appreciated by the utility ***

- ❖ Once any necessary changes have been made click the **Confirm and Enter Results** button to proceed to the *Test Data Entry* screen.

- ❖ Based off the **Serial #** and the **House/Building #** -OR- the **Cross-Connection/Hazard #** you searched for, the appropriate **'Device Type'** *Test Data Entry* screen will appear.
 - In the top row of the *Test Data Entry* screen the **'Device Type'** code will appear; **PB, DC** or **PVB/SVB**. See examples of each screen below and on pages 5 & 6.

Example of Device Type: RP

[Main](#) | [Add Test](#) | [Review Tests](#) | [Add to Account](#) | [View Cart](#) | [Logout](#)

SELIN ROLLAN is logged in.

****This is a sample message, your utility controls this message****

Test Data Entry					
Serial Number: W368389 Device Type: RP Address: 1122 S Main St - Mech room					
Initial Test		Check Valve #1	Check Valve #2	Relief Valve	
<input type="radio"/> Pass <input type="radio"/> Fail Date <input type="text"/> Please input in MM/DD/YYYY format.		<input type="radio"/> Leaked <input type="radio"/> Closed Tight Held at <input type="text"/> PSID	<input type="radio"/> Leaked <input type="radio"/> Closed Tight Held at <input type="text"/> PSID	<input type="checkbox"/> Did not Open Opened at <input type="text"/> PSID	
Repaired	Enter Repair Details for Specific Assemblies Below				
Date <input type="text"/>	<input type="checkbox"/> Cleaned <input type="checkbox"/> Rubber Kit <input type="checkbox"/> Rebuild Comments: <input type="text"/>				
Final Test		Check Valve #1	Check Valve #2	Relief Valve	
Pass <input type="checkbox"/> Date <input type="text"/>		Closed Tight <input type="checkbox"/> Held at <input type="text"/> PSID	Closed Tight <input type="checkbox"/> Held at <input type="text"/> PSID	Opened at <input type="text"/> PSID	
Details					
Proper Install	#2 Shutoff	Service Restored	RV Exercised	Held Backpressure	Line PSI
<input type="radio"/> Yes <input type="radio"/> No	<input type="radio"/> Leaked <input type="radio"/> Closed Tight	<input type="radio"/> Yes <input type="radio"/> No	<input type="radio"/> Yes <input type="radio"/> No	<input type="radio"/> Yes <input type="radio"/> No	<input type="text"/> Meter Reading <input type="text"/>
Test Kit	Comments				
07071565 ▾	<input type="text"/>				
<input type="checkbox"/> * The above information is certified to be true and accurate to the best of my knowledge. <input type="checkbox"/> * The assembly is installed in accordance with manufacturer's recommendations and/or state and local codes.					
<input type="button" value="Save Test Data"/> or Cancel					

*****These are sample messages, your utility controls the content and quantity of these messages*****

- ❖ Required fields are marked with an asterisk. If you do not fill in all the required fields a warning message associated with the missed field will appear on the screen. You will not be able to save the test data until all required fields are filled-in and boxes are checked.

Example of Device Type: DC

[Main](#) | [Add Test](#) | [Review Tests](#) | [Add to Account](#) | [View Cart](#) | [Logout](#)

SELIN ROLLAN is logged in.

****This is a sample message, your utility controls this message****

Test Data Entry						
Serial Number: 0003372 Device Type: DC Address: 1000 W Oak Creek Dr - Sprinkler Room						
Initial Test <input type="radio"/> Pass <input type="radio"/> Fail Date <input type="text"/> Please input in MM/DD/YYYY format.	<table border="1" style="width: 100%; border-collapse: collapse;"> <thead> <tr> <th style="width: 50%;">Check Valve #1</th> <th style="width: 50%;">Check Valve #2</th> </tr> </thead> <tbody> <tr> <td> <input type="radio"/> Leaked <input type="radio"/> Closed Tight Held at <input type="text"/> PSID </td> <td> <input type="radio"/> Leaked <input type="radio"/> Closed Tight Held at <input type="text"/> PSID </td> </tr> </tbody> </table>	Check Valve #1	Check Valve #2	<input type="radio"/> Leaked <input type="radio"/> Closed Tight Held at <input type="text"/> PSID	<input type="radio"/> Leaked <input type="radio"/> Closed Tight Held at <input type="text"/> PSID	
Check Valve #1	Check Valve #2					
<input type="radio"/> Leaked <input type="radio"/> Closed Tight Held at <input type="text"/> PSID	<input type="radio"/> Leaked <input type="radio"/> Closed Tight Held at <input type="text"/> PSID					
Repaired Date <input type="text"/>	Enter Repair Details for Specific Assemblies Below <input type="checkbox"/> Cleaned <input type="checkbox"/> Rubber Kit <input type="checkbox"/> Rebuild Comments: <input style="width: 100%;" type="text"/>					
Final Test Pass <input type="checkbox"/> Date <input type="text"/>	<table border="1" style="width: 100%; border-collapse: collapse;"> <thead> <tr> <th style="width: 50%;">Check Valve #1</th> <th style="width: 50%;">Check Valve #2</th> </tr> </thead> <tbody> <tr> <td> Closed Tight <input type="checkbox"/> Held at <input type="text"/> PSID </td> <td> Closed Tight <input type="checkbox"/> Held at <input type="text"/> PSID </td> </tr> </tbody> </table>	Check Valve #1	Check Valve #2	Closed Tight <input type="checkbox"/> Held at <input type="text"/> PSID	Closed Tight <input type="checkbox"/> Held at <input type="text"/> PSID	
Check Valve #1	Check Valve #2					
Closed Tight <input type="checkbox"/> Held at <input type="text"/> PSID	Closed Tight <input type="checkbox"/> Held at <input type="text"/> PSID					
Details <table style="width: 100%;"> <tr> <td style="width: 20%;"> Proper Install <input type="radio"/> Yes <input type="radio"/> No </td> <td style="width: 20%;"> #2 Shutoff <input type="radio"/> Leaked <input type="radio"/> Closed Tight </td> <td style="width: 20%;"> Service Restored <input type="radio"/> Yes <input type="radio"/> No </td> <td style="width: 20%;"> Held Backpressure <input type="radio"/> Yes <input type="radio"/> No </td> <td style="width: 20%;"> Line PSI <input type="text"/> Meter Reading <input type="text"/> </td> </tr> </table>		Proper Install <input type="radio"/> Yes <input type="radio"/> No	#2 Shutoff <input type="radio"/> Leaked <input type="radio"/> Closed Tight	Service Restored <input type="radio"/> Yes <input type="radio"/> No	Held Backpressure <input type="radio"/> Yes <input type="radio"/> No	Line PSI <input type="text"/> Meter Reading <input type="text"/>
Proper Install <input type="radio"/> Yes <input type="radio"/> No	#2 Shutoff <input type="radio"/> Leaked <input type="radio"/> Closed Tight	Service Restored <input type="radio"/> Yes <input type="radio"/> No	Held Backpressure <input type="radio"/> Yes <input type="radio"/> No	Line PSI <input type="text"/> Meter Reading <input type="text"/>		
Test Kit <input type="text" value="07071565"/>	Comments <input style="width: 100%;" type="text"/>					
<input type="checkbox"/> * The above information is certified to be true and accurate to the best of my knowledge. <input type="checkbox"/> * The assembly is installed in accordance with manufacturer's recommendations and/or state and local codes.						
<input type="button" value="Save Test Data"/> or Cancel						

*****These are sample messages, your utility controls the content and quantity of these messages*****

- ❖ Required fields they are marked with an asterisk. If you do not fill in all the required fields a warning message associated with the missed field will appear on the screen. You will not be able to save the test data until all required fields are filled-in and boxes are checked.

Example of Device Type: **PVB/SVB**

[Main](#) | [Add Test](#) | [Review Tests](#) | [Add to Account](#) | [View Cart](#) | [Logout](#)

SELIN ROLLAN is logged in.

****This is a sample message, your utility controls this message****

Test Data Entry	
Serial Number: 255245	Device Type: PVB Address: 130 S McKinley -
Initial Test <input type="radio"/> Pass <input type="radio"/> Fail Date <input type="text"/> Please input in MM/DD/YYYY format.	PVB/SVB Air Inlet <input type="checkbox"/> Did Not Open Opened at <input type="text"/> PSID <input type="checkbox"/> Opened Fully Check Valve Leaked <input type="checkbox"/> Held at <input type="text"/> PSID
Repaired Date <input type="text"/> <input type="checkbox"/> Cleaned <input type="checkbox"/> Rubber Kit <input type="checkbox"/> Rebuild Comments: <input type="text"/>	Enter Repair Details for Specific Assemblies Below
Final Test Pass <input type="checkbox"/> Date <input type="text"/>	PVB/SVB Air Inlet Opened Fully <input type="checkbox"/> Opened at <input type="text"/> PSID Check Valve Held at <input type="text"/> PSID
Details Proper Install <input type="radio"/> Yes <input type="radio"/> No #2 Shutoff <input type="radio"/> Leaked <input type="radio"/> Closed Tight Service Restored <input type="radio"/> Yes <input type="radio"/> No Held Backpressure <input type="radio"/> Yes <input type="radio"/> No Line PSI <input type="text"/> Meter Reading <input type="text"/>	
Test Kit <input type="text" value="07071565"/>	Comments <input type="text"/>
<input type="checkbox"/> * The above information is certified to be true and accurate to the best of my knowledge. <input type="checkbox"/> * The assembly is installed in accordance with manufacturer's recommendations and/or state and local codes.	
<input type="button" value="Save Test Data"/> or Cancel	

*****These are sample messages, your utility controls the content and quantity of these**

- ❖ Required fields are marked with an asterisk. If you do not fill in all the required fields a warning message associated with the missed field will appear on the screen. You will not be able to save the test data until all required fields are filled-in and boxes are checked.

Robert Mitchell is logged in with J.E.M. Plumbing Inc.

****This is a sample message, your utility controls this message** Test 2**

Unsubmitted
 Paid For

Submit	Serial#	Company	Address	Initial Test	Final Test	Test Kit	Fee
<input type="checkbox"/>	W368389	J.E.M. Plumbing Inc.	1122 S Main St - Mech room	10/30/2014 pass		0032990	\$0.00
<input type="checkbox"/>	0003372	J.E.M. Plumbing Inc.	1000 W Oak Creek Dr - Sprinkler Room	10/30/2014 pass		0032990	\$0.00

- ❖ Once all required fields have been filled-in and all required boxes checked, click **Save Test Data** to proceed to the **Review Tests** screen – here the completed submitted tests are held until you are ready to submit to the utility.
 - If you forget to click **Save Test Data** or you click [Cancel](#), all the data will be deleted and lost.
 - If you wish to enter another test before proceeding to your **Review Tests** screen, click 'Add Test' located in the top toolbar, repeating the previous steps until complete.

Submit	Serial#	Company	Address	Initial Test	Final Test	Test Kit	Fee
<input type="checkbox"/>	W368389	HCI Mechanical	1122 S Main St - Mech room	11/12/2014 pass			\$0.00
<input type="checkbox"/>	160506	HCI Mechanical	1046 Rohwing Rd - SWC building	11/12/2014 pass			\$0.00

- ❖ Once complete, all saved un-submitted tests will appear on the **Review Tests** screen under the Un-submitted tab.
- ❖ From this screen you can go back to the *Test Data Entry* screen to edit or delete a saved test. You can also Submit or Print the saved tests.
 - To edit a saved test, click the [Serial #](#) associated with that test, ex: [W368389](#). This will bring you back to the *Test Data Entry* screen where you can edit the information, then click **Save Test Data** to return to the **Review Tests** screen with the corrected data saved.
 - To delete a saved test, click the [Serial #](#) associated with that test, ex: [160506](#). This will bring you back to the *Test Data Entry* screen instead of editing the data you will click the **Delete Test** button in the top right-hand corner of the screen.
 - ↳ A warning message 'Are you sure you want to delete this test?' will appear, click OK to delete the test or Cancel to return to the *Test Data Entry* screen.

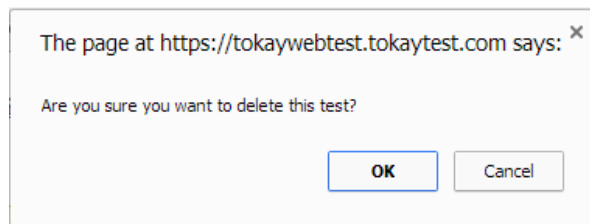

- Notice, once a test is deleted, only the un-submitted tests you still want appear on the **Review Test** screen

Submit	Serial#	Company	Address	Initial Test	Final Test	Test Kit	Fee
<input type="checkbox"/>	W368389	ROLLAN PLUMBING, INC	1122 S Main St - Mech room	9/17/2014 fail	9/18/2014 pass	07071565	\$0.00
<input type="checkbox"/>	255245	ROLLAN PLUMBING, INC	130 S McKinley -	9/9/2014 fail	9/17/2014 pass	07071565	\$0.00

- To submit a test to the utility, check the box of the test to be submitted then click **Submit Tests**

Unsubmitted Paid For

Submit	Serial#	Company	Address	Initial Test	Final Test	Test Kit	Fee
<input checked="" type="checkbox"/>	W368389	ROLLAN PLUMBING, INC	1122 S Main St - Mech room	9/22/2014 pass		07071565	\$0.00

- When you click the **Submit Tests** button, you are directed to the *Order Summary* screen
 - At this time you can print a copy of the receipt for your records by clicking the **Print Receipt** button

Main	Add Test	Review Tests	Add to Account	View Cart	Logout
----------------------	--------------------------	------------------------------	--------------------------------	---------------------------	------------------------

SELIN ROLLAN is logged in with ROLLAN PLUMBING, INC

****This is a sample message, your utility controls this message****

Your order has been received.

Details

Name: SELIN ROLLAN
 Amount: \$0.00 USD
 Transaction ID: 6afe17abc4083e30

Order Summary:

Confirmation #	Serial#	Hazard ID	Address	Amount
1024737	W368389	2	1122 S Main St - Mech room	\$0.00

- To print a test report (before submitting), check the box of the associated record and then click **Print Test Report**
 - This allows you to print a copy of the test report before it is submitted for your records

Unsubmitted Paid For

Submit	Serial#	Company	Address	Initial Test	Final Test	Test Kit	Fee
<input type="checkbox"/>	255245	ROLLAN PLUMBING, INC	130 S McKinley -	9/17/2014 pass		07071565	\$0.00
<input checked="" type="checkbox"/>	255245	ROLLAN PLUMBING, INC	130 S McKinley -	9/17/2014 pass		07071565	\$0.00

- ❖ When you click the **Print Test Report** button, the print preview screen will appear. To be able to print the document, you must first export the document into a PDF or another application.

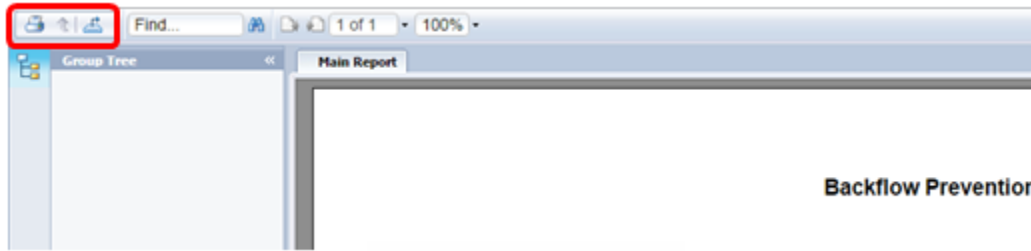

- ❖ In the far top left-hand corner of the screen, there are 2 options to allow you to export the report so you can print
 - The printer icon on the left exports the document into a PDF allowing you to then print
 - The arrow icon on the right allows you to select which program to export the document into using the drop-down menu, which will then allow you to print.

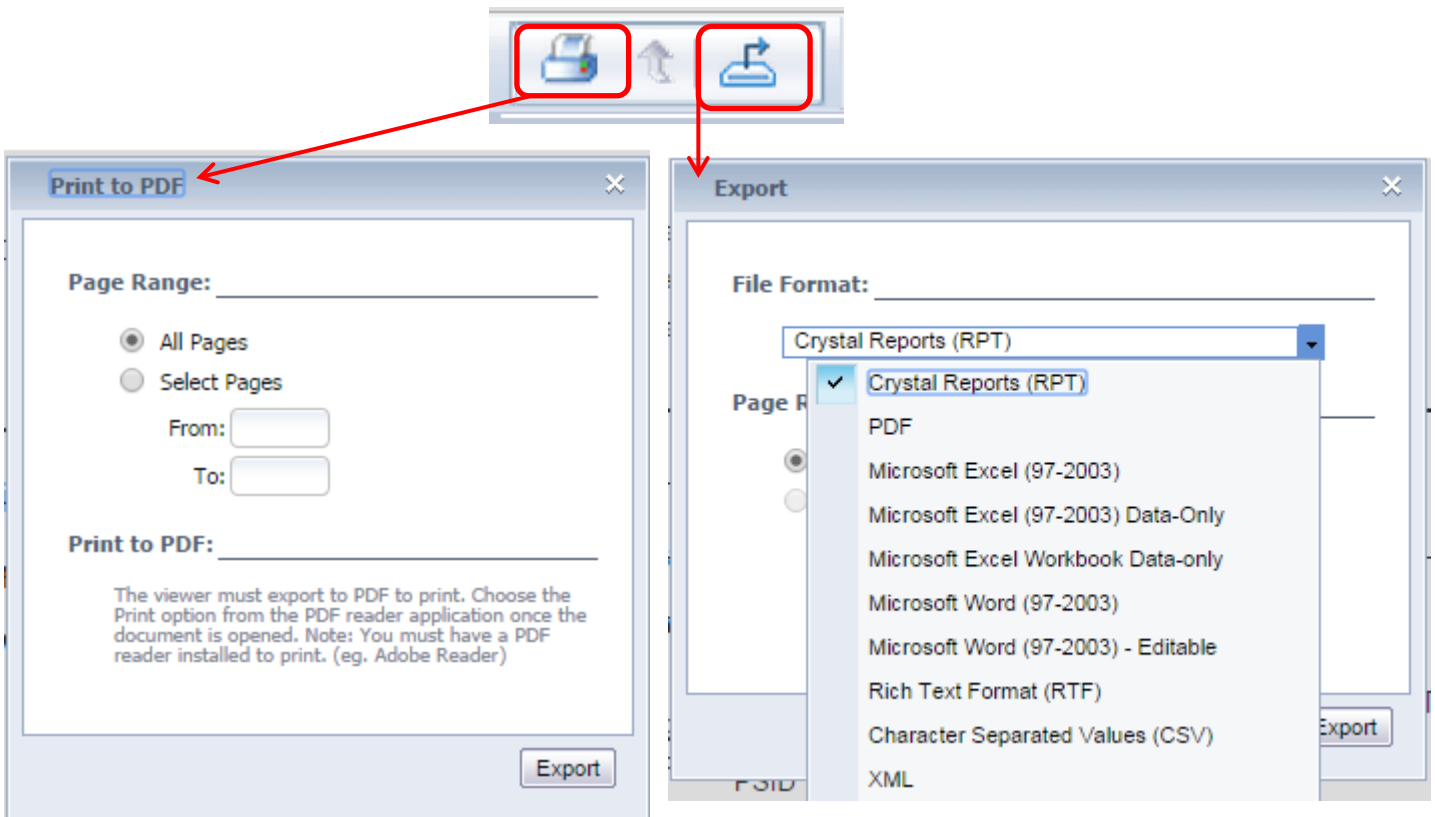

- ❖ No matter which option you choose, once ready, click the **Export** button at the bottom right of the window.
 - The test report will export to a PDF or the selected program and appear in the bottom toolbar of the screen (or in your Downloads folder) allowing you to open, save and print the exported document.
- ❖ When you have completed your activity in the website, navigate to the top too bar and click **Logout** which will direct you back to the main login screen.

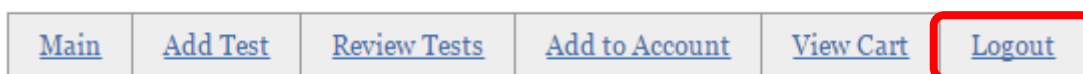

Please Note: This document was created using the Chrome web browser. Your warnings, errors or printing functions may appear differently then shown depending on which web browser you are using.